

26063/221/98
 Planning Permit No.
APPROVED
 SUBJECT TO THE CONDITIONS IN
 THIS OFFICE LETTER
 No. 111/187/197 Date 7.98
 FOR MEMBER SECRETARY
 CHENNAI METROPOLITAN
 DEVELOPMENT AUTHORITY
 CHENNAI-600 008.

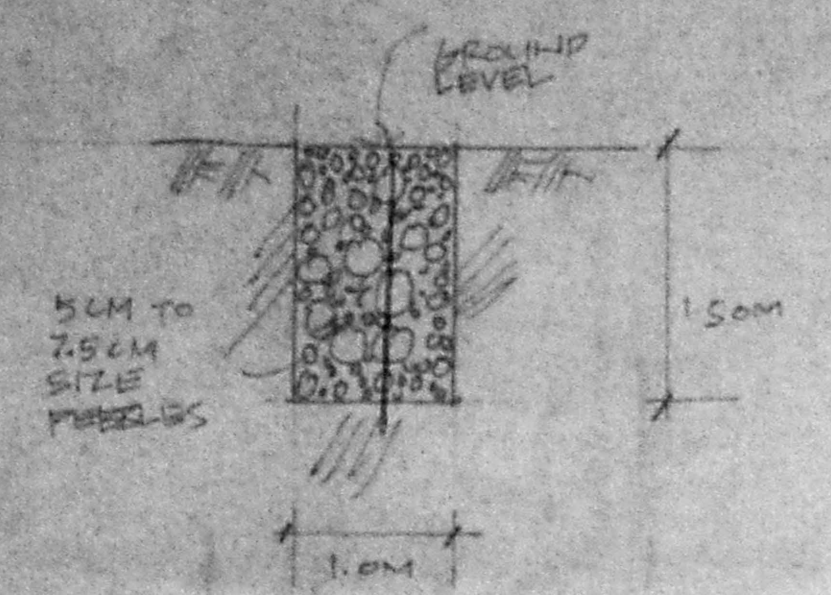

DETAILS OF PEBBLE BED

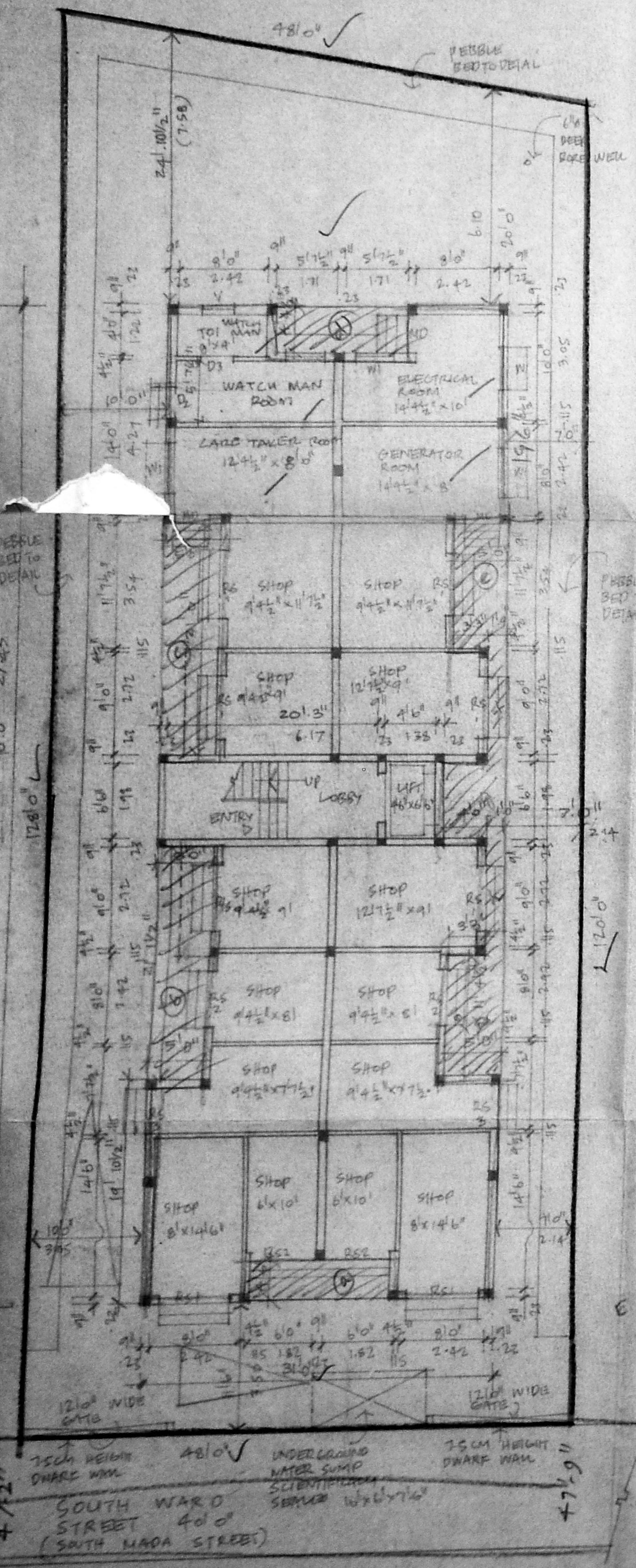

GROUND FLOOR PLAN CUM SITE PLAN

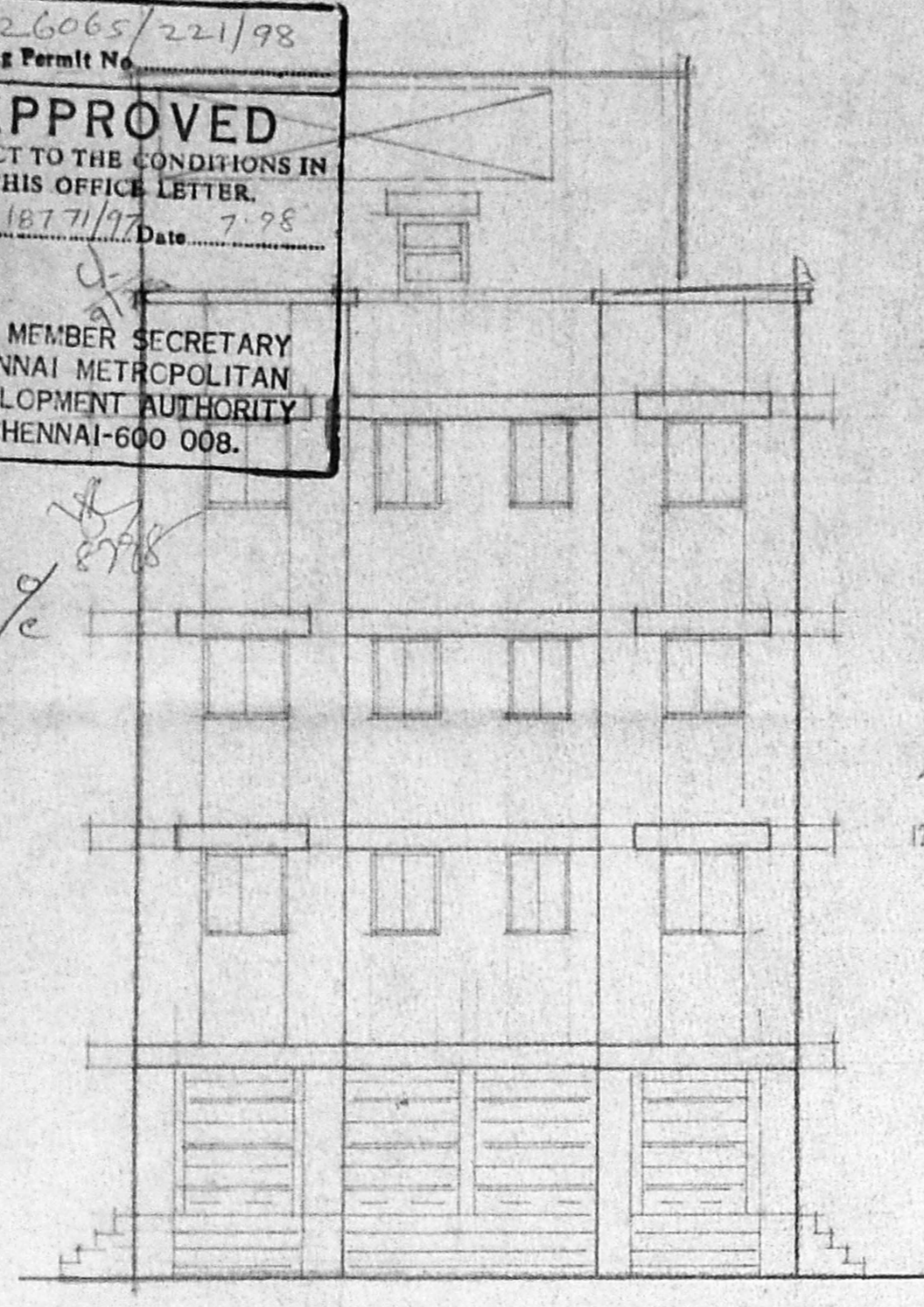

FRONT ELEVATION

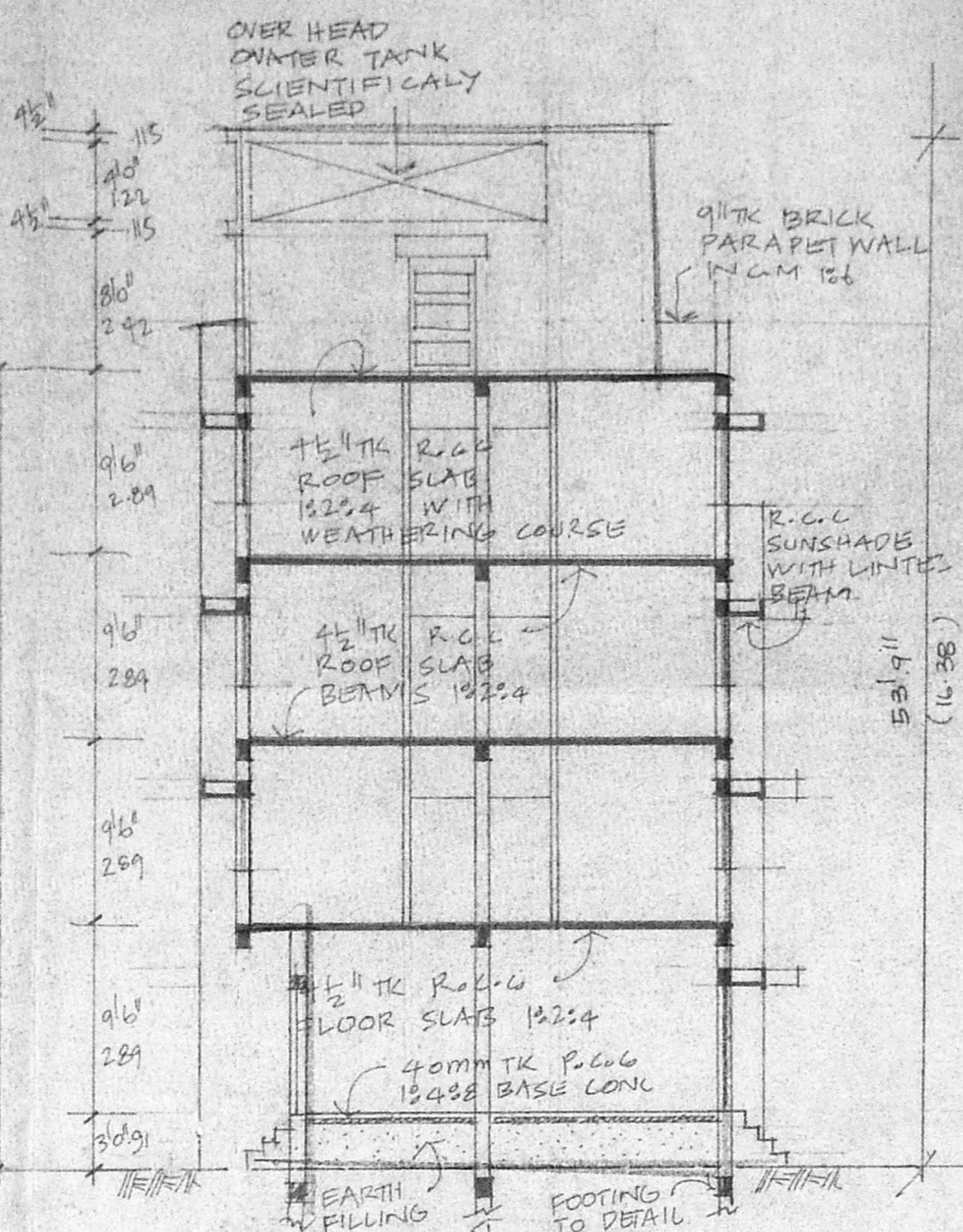

SECTION: AA

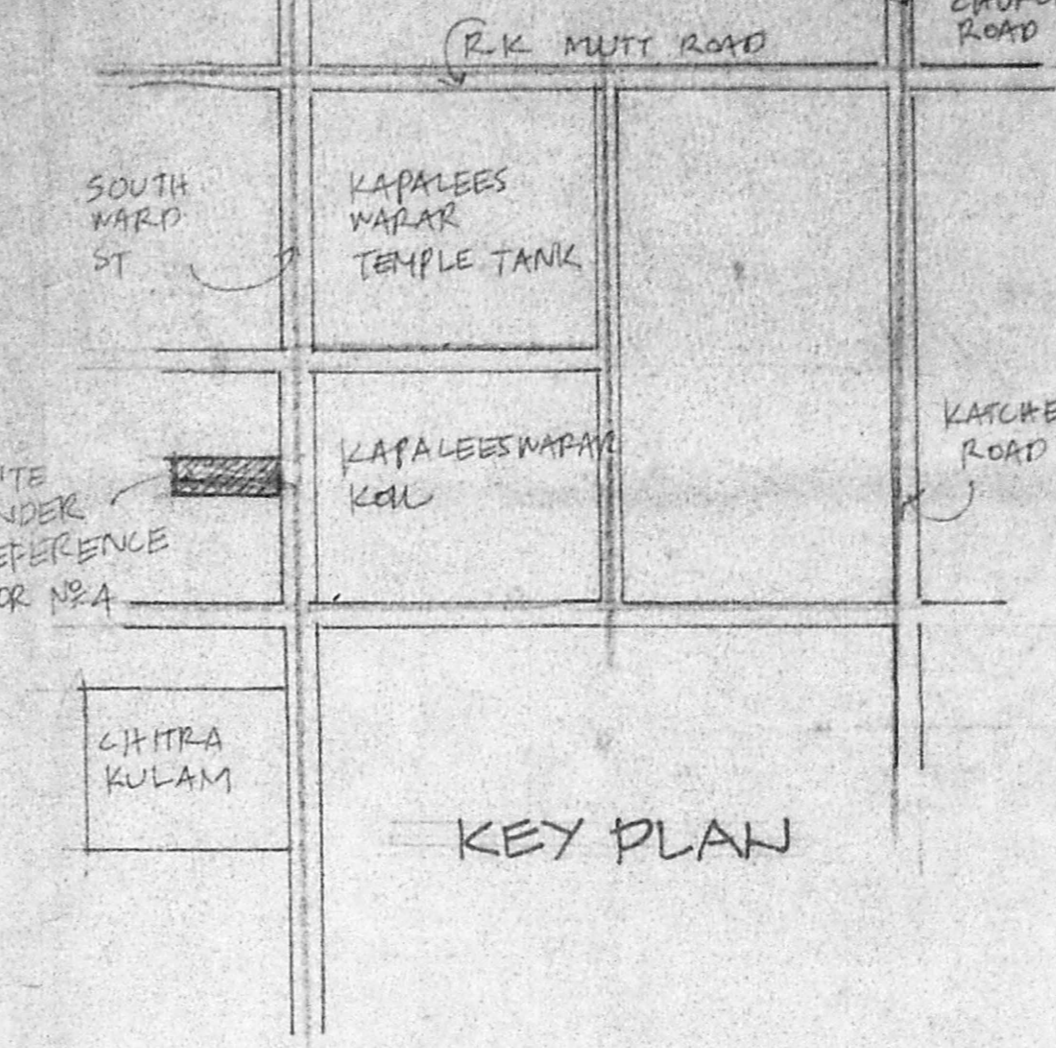

KEY PLAN

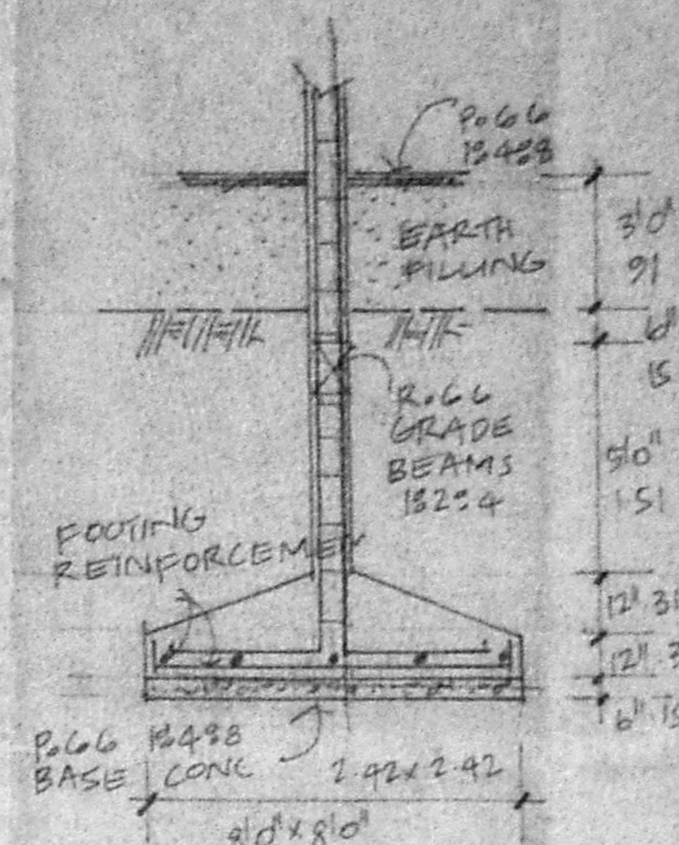

DETAILS OF FOUNDATIONS

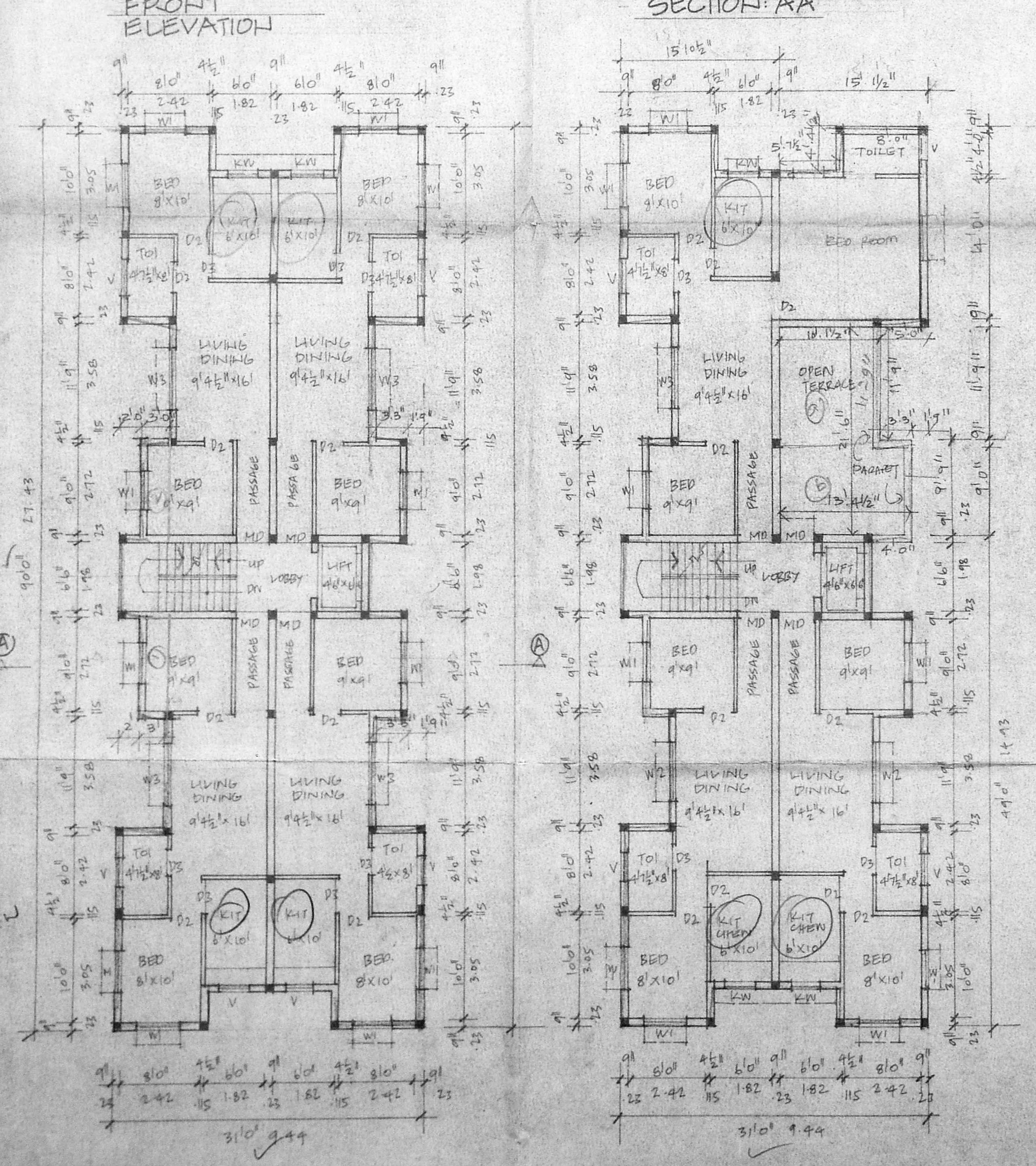

TYPICAL FIRST AND SECOND FLOOR PLAN

THIRD FLOOR PLAN

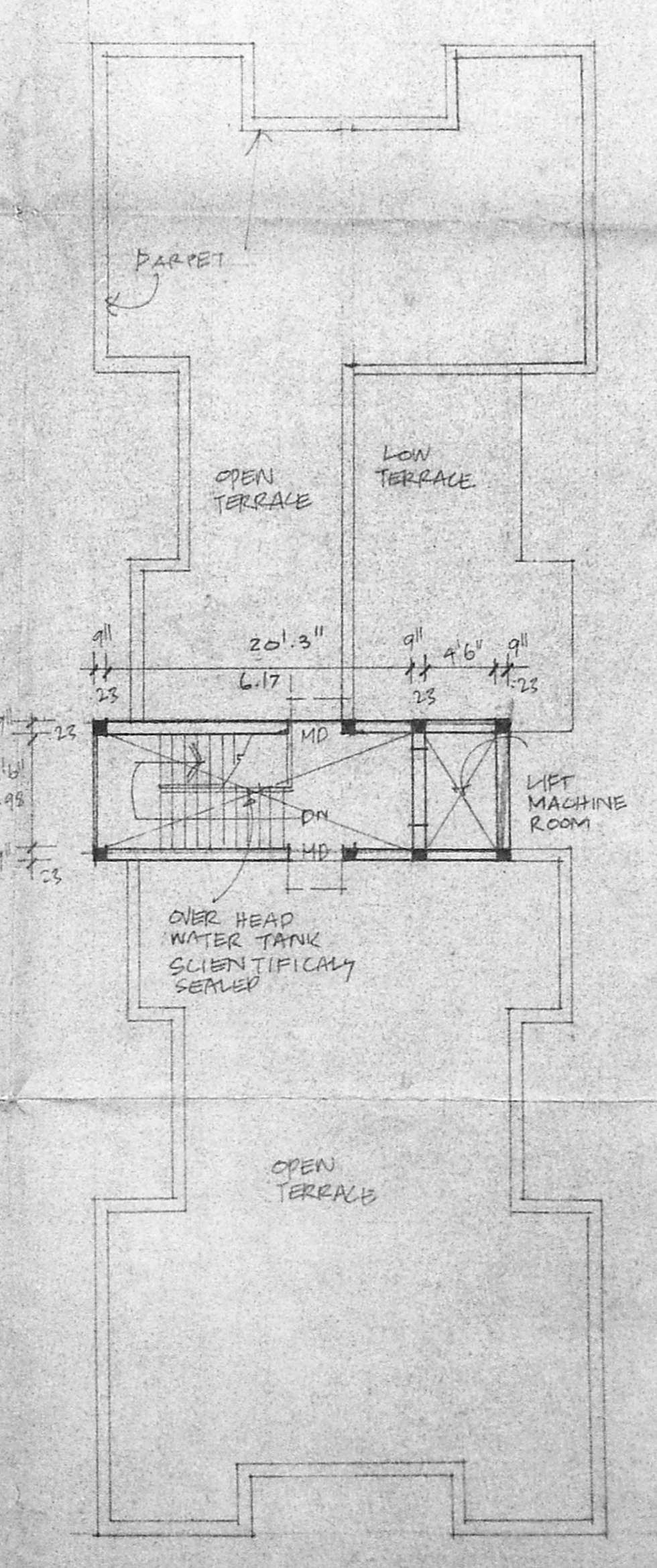

TERRACE PLAN

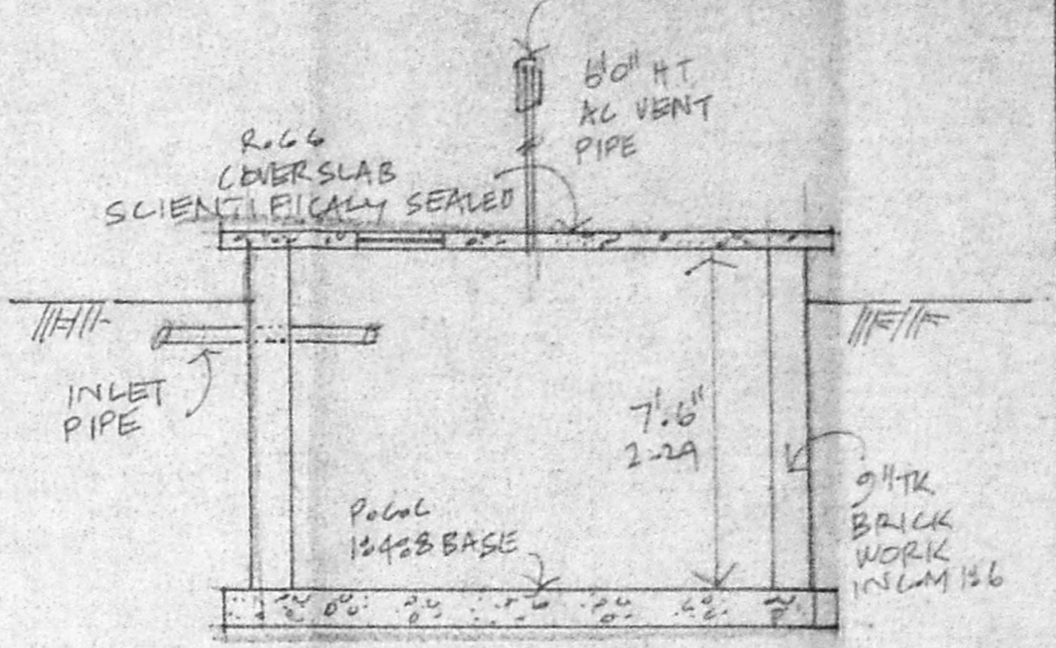

SECTION: BB'

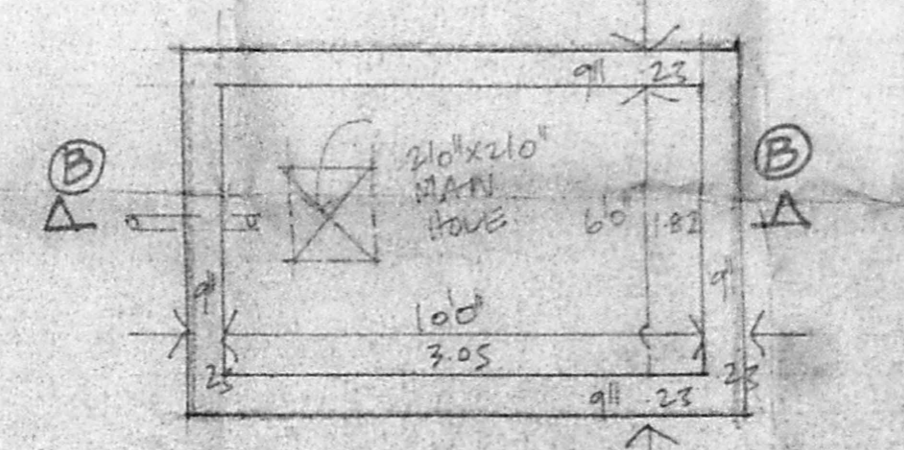

PLAN OF UNDER GROUND WATER SUMP

JOINERIES

R51	ROLLING SHUTTER	50' x 70'	182 x 214
R52	ROLLING SHUTTER	50' x 70'	182 x 214
R53	ROLLING SHUTTER	40' x 70'	122 x 214
M1	MAIN DOOR	11' x 7'6"	1002 x 214
D2	DOOR	30' x 70'	31 x 214
D3	DOOR	26' x 70'	76 x 214
W1	WINDOW	10' x 40'	122 x 22
W2	WINDOW	6'0" x 40"	102 x 122
KW	KITCHEN WINDOW	4'0" x 3'0"	122 x 91
V	VENTILATOR	2'6" x 2'0"	85 x 61

AREA STATEMENT

TOTAL PLOT AREA:	544.00 m ²
PROPOSED GROUND FLOOR:	169.50 (NON F.S.)
PROPOSED FIRST FLOOR:	218.00 (43.5m)
PROPOSED SECOND FLOOR:	218.00
PROPOSED THIRD FLOOR:	198.50
TOTAL:	804.00 m ²
Plot Coverage: 39%	
F.S.L 1.48	

COLOUR INDEX:

PROPOSED:	[Color swatch]
ROAD:	[Color swatch]
BOUNDARIES:	[Color swatch]

PROPOSED BUILDING AT
 DOOR NO. 4 BLOCK NO. 61
 R.S. NO. 3107/3
 KAPALEESWARA SOUTH
 WARD STREET
 MYLAPORE CHENNAI 4

SCALE: 1:100

OWNER: *Jayalalitha*

K. SETHUPATHI, B.E. AMIE, C.Eng (I), A.I.V.,
 Consulting Civil Engineer, Chartered Engineer
 As per the License, Licensed Surveyor
 Council Reg. No. 319/38-99
 Corporation of Chennai & Ambattur Municipality
 No. 1/371, Madappalle East,
 CHENNAI-600 050.

LICENSED SURVEYOR.